ID 128

OLIVEIRA
IMOBILIÁRIA

APARTAMENTO T2
S.Vicente, Braga

2 2 79m²

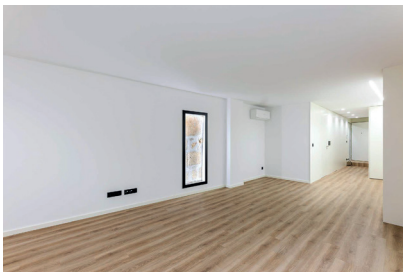
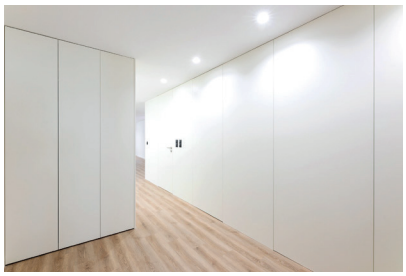

Características

Cozinha Mobilada e Equipada

Caixilharia em Alumínio e Vidro Duplo

Iluminação Led

Louça Sanitária Suspensa

Instalação de Ar Condicionado

Bomba de Calor

Estores Elétricos

Excelente Exposição Solar

Zona Central Privilegiada

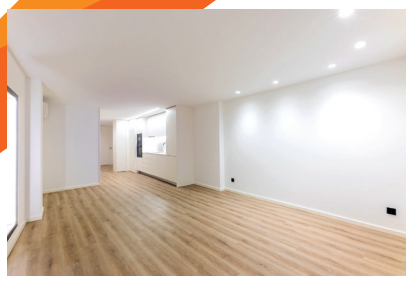
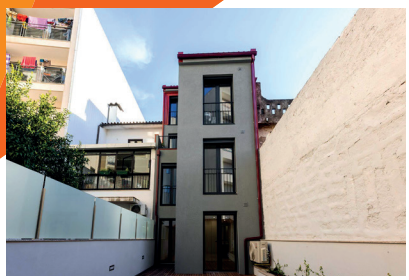
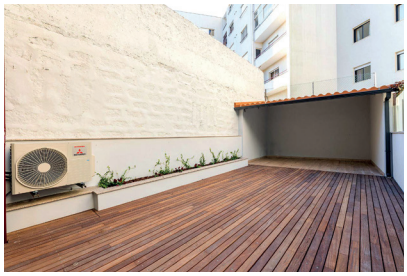

geral@oliveiraimobiliaria.pt

www.oliveiraimobiliaria.pt

Avenida Cidade do Porto 203 | 4705-084 Braga

+351 253 110 429
chamada para a rede fixa nacional